

Wednesday, November 12, 2008 4:06:52 PM  
 P:\07087\_Long Hill Gardens\Drawings\Working\Plot Files\07087\_A001 Plot.dwg



10 ARCHITECTURAL SITE PLAN  
 SCALE: 1/32" = 1'-0"

**GENERAL NOTES:**

- A. REPAIR 60 LF OF EXISTING CHAIN LINK FENCING. PROVIDE NEW WHEEL STOPS AT ALL PARKING SPACES. REFER TO 6/A1.03.
- B. PROVIDE NEW VEHICLE SIGNAGE THROUGHOUT SITE. SEE DETAIL 6/A1.03.
- C. MILL WEARING COURSE AND PROVIDE NEW WEARING COURSE AT ALL PARKING LOTS. SEE DETAIL 3/A1.03.
- D. RE-STRIPE ALL PARKING SPACES, INCLUDING HP ACCESSIBLE SPACES. SEE DETAIL 6/A1.03.
- E. FOR APARTMENT BUILDING TYPE A, B, AND C. BUILDING PLANS, REFER TO A2.01, A2.02, AND A2.03 DRAWINGS.
- F. FOR APARTMENT BUILDING TYPICAL UNIT PLANS. REFER TO A2.04 DRAWING. FOR ROWHOUSE FLOOR PLANS, REFER TO A2.05 DRAWING.

**SITE KEY NOTES:**

- ① PROVIDE NEW HP ACCESSIBLE SIDEWALKS. REFER TO CIVIL DRAWINGS.
- ② PROVIDE 6 NEW HP ACCESSIBLE PARKING SPACES. REFER TO ARCHITECTURAL DRAWINGS. SEE DETAIL 6/A1.03.
- ③ PROVIDE NEW BITUMINOUS CONCRETE PARKING LOT. PROVIDE NEW COMPACTED SUB BASE, BINDER & WEAR COURSE PER MOSS. DOT GUIDELINES PROVIDE PRE-CAST WHEEL STOPS AT EACH PARKING SPACE.
- ④ CONTRACTOR TO REMOVE, PREPARE BASE & INSTALL NEW CONCRETE SIDEWALK PANELS IN AREAS INDICATED.
- ⑤ EXISTING PAVED AREA TO BE MILLED, RESTRIPE & RESURFACED. PROVIDE WHEEL STOPS FOR ALL PARKING SPACES.
- ⑥ CONTRACTOR TO OVERSEE EXISTING GRASS AREA.

**DEMOLITION SITE PLAN LEGEND:**

- # EXISTING BUILDING NUMBERS, PER MANAGEMENT PLAN.
- SHADED AREA INDICATES PROPOSED HP UNITS. REFER TO DRAWINGS A2.22, A2.23, A2.24 FOR HP WORK.

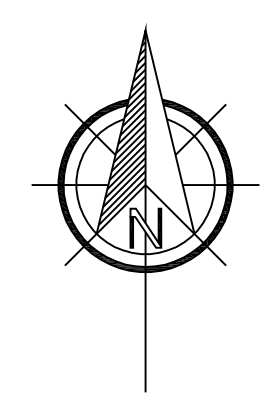

**tat** |  
 the architectural team

The Architectural Team, Inc.  
 50 Commandant's Way at Admiral's Hill  
 Chelsea MA 02150  
 T 617.889.4402  
 F 617.884.4329  
 www.architecturalteam.com  
 ©2008 The Architectural Team, Inc.

Consultant:

Revision:

**NOT FOR CONSTRUCTION**

Drawn: JTD  
 Checked: APD  
 Scale: 1/32" = 1'-0"  
 Key Plan:

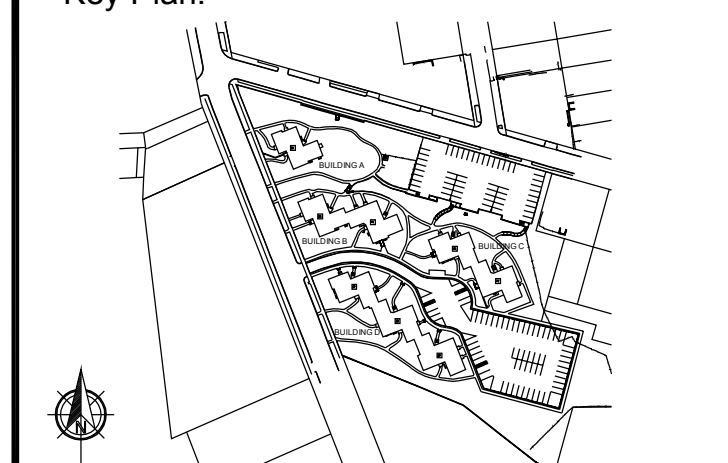

Project Name:  
**Longhill Gardens**

57 - 93 Longhill Street  
 Springfield, MA

Sheet Name:  
 Architectural Site Plan

Project Name:  
 07087

Issue Date:  
 October 17, 2008

Sheet Number:  
**A0.01**